

52114 D

5600-02  
W. W. W. W.

A CERTAIN LOT OF GROUND, together with all the buildings and improvements thereon, and all the rights, ways, privileges, servitudes and advantages thereunto belonging or in anywise appertaining, situated in the Third District of the City of New Orleans, State of Louisiana, in Square No. 682, bounded by Caffin and N. Claiborne Avenues, Lmancke and N. Robertson Streets, and according to a survey made by Gilbert & Kelly, Surveyors, dated June 30, 1943, a blue print of which is annexed to an act passed before John Wagner, Notary Public, dated July 14, 1943, said lot is designated by the No. 7, and according to said plan, said lot measures 53 feet 5 inches front on Caffin Avenue, by a depth between equal and parallel lines of 120 feet, said lot forming the corner of Caffin and N. Claiborne Avenues.

Being the same property acquired by Warren R. Klees from Homestead Savings Association by act before John H. Hammel, Jr., W.P. dated September 15, 1958, registered in CDB 625 folio 202.

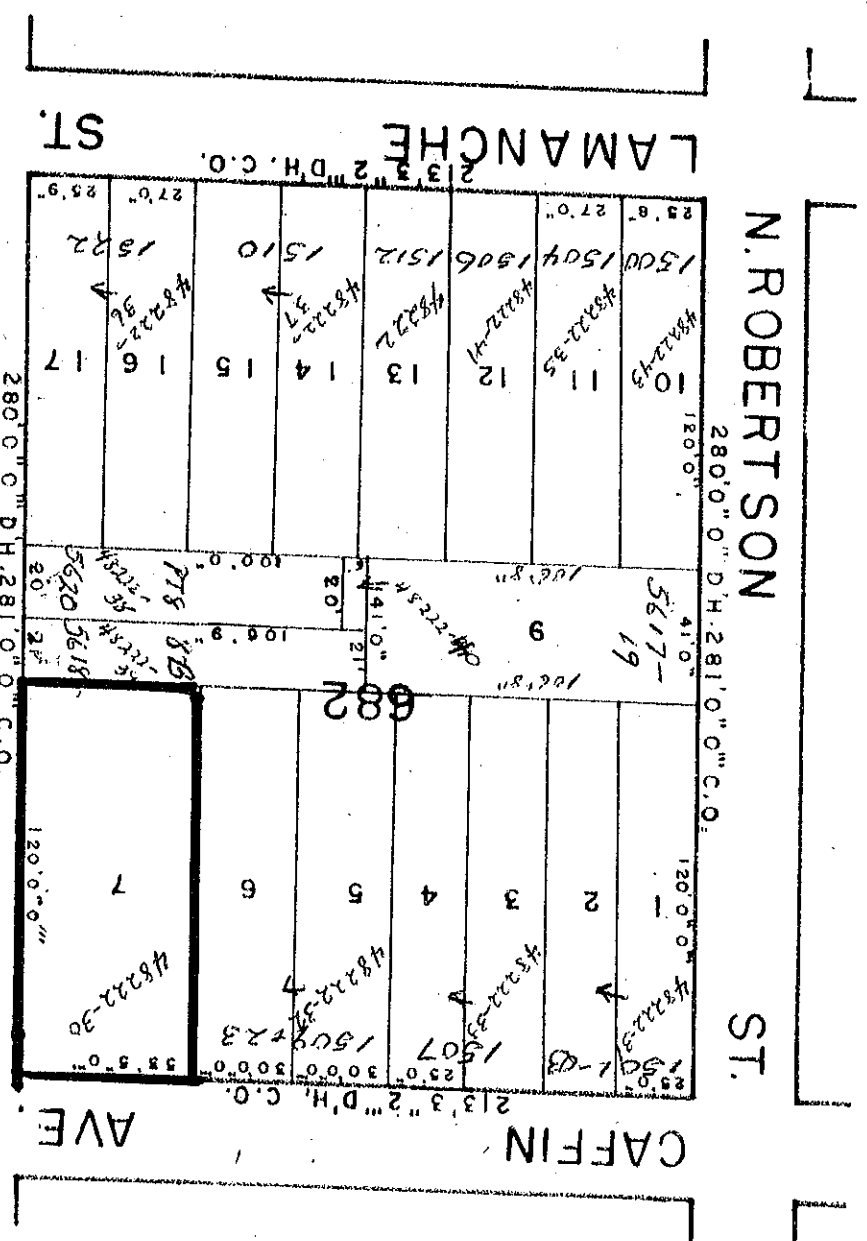

N. ROBERTSON ST.

ST.

LAMANCHE ST.

N. CLAIBORNE AVE.

CAFFIN AVE.

3M-9W SCALE #60