

SITE ID: LA 1 - 018 - DELERY

LOTS 1-16, SQUARE 1442, THIRD DISTRICT, ORLEANS PARISH

ACQUISITION INFORMATION: COB 680, FOLIO 601

Legal description of Lots 1-16, Square 1442, Third District

Sixteen certain lots of ground located in the Third District, Square 1442, New Orleans, Louisiana. Said portion of ground is located in an area bounded by Florida Avenue, Dubreuil Street, Law Street, and Delery Street, and in accordance with the plan of resubdivision by Errol E. Kelly, July 3, 1965, approved by C.P.C. and registered in COB 673, Folio 660, Orleans Parish.

The individual lots on which the following buildings are located are described on the attached page:

BUILDING ADDRESS	BUILDING ID	LOT #
2601 - 03 Delery St.	18101D	Lot 1
2609 - 11 Delery St.	18102D	Lot 2
2615 - 17 Delery St.	18103D	Lot 3
2621 - 23 Delery St.	18104D	Lot 4
2627 - 29 Delery St.	18105D	Lot 5
2635 - 37 Delery St.	18106D	Lot 6
2641 - 43 Delery St.	18107D	Lot 7
6420 - 22 Florida Ave.	18108D	Lot 8
2640 - 42 Dubreuil St.	18115D	Lot 9
2634 - 36 Dubreuil St.	18114D	Lot 10
2626 - 28 Dubreuil St.	18113D	Lot 11
2620 - 22 Dubreuil St.	18112D	Lot 12
2614 - 16 Dubreuil St.	18111D	Lot 13
2608 - 10 Dubreuil St.	18110D	Lot 14
2600 - 02 Dubreuil St.	18109D	Lot 15
6421 - 23 Law St.	18116D	Lot 16

PLEASE NOTE: A full copy of the Act of Sale in which HANO acquired Sq. 1442 could not be located because the Notarial Archives book containing the Act of Sale is missing.

3M - 9W SCALE 1"=50'

FLORIDA

AVE.

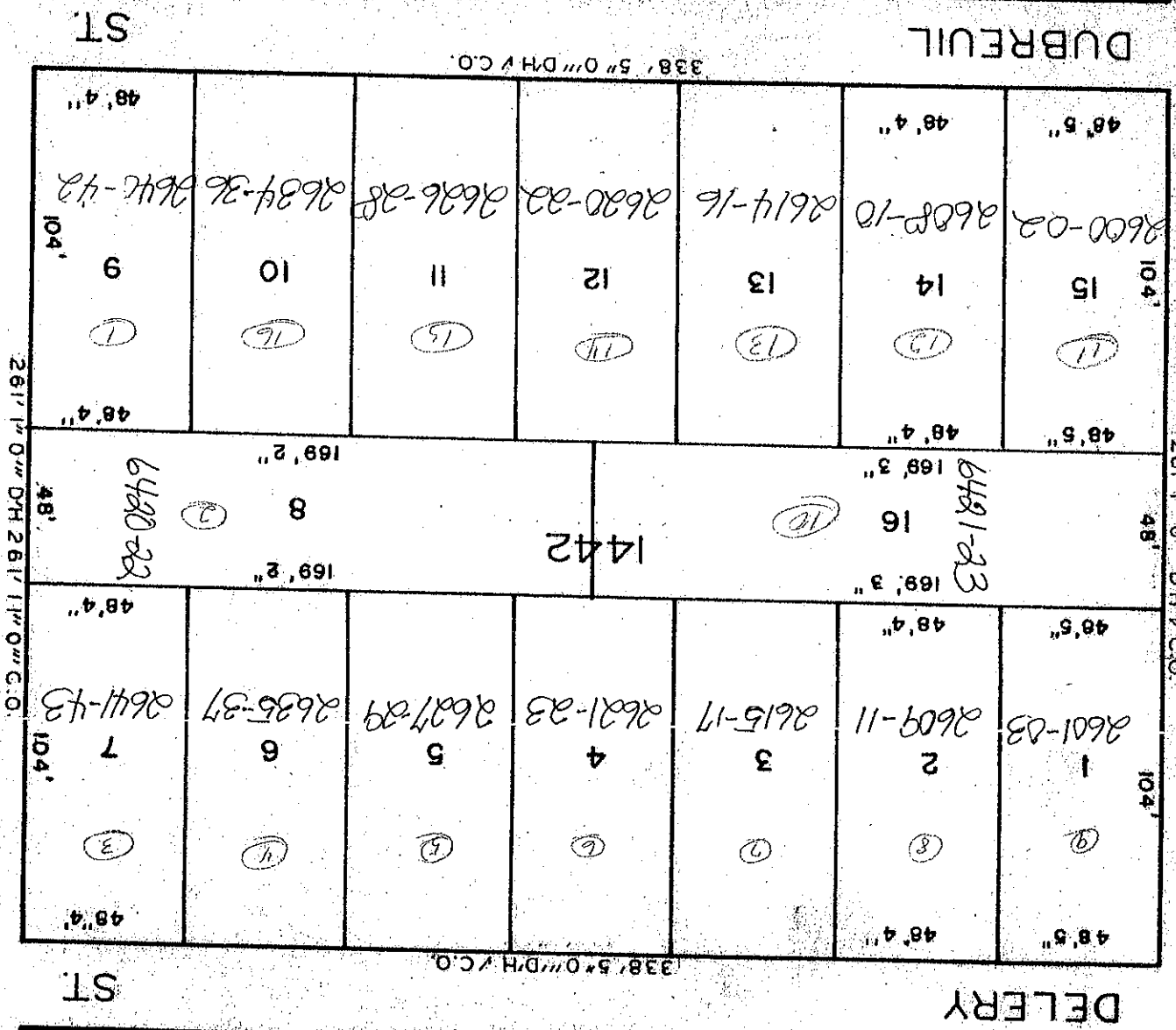

LAW ST

ST

DUBREUIL

DELERY

ST

ST

338' 5" 0" D/H V C.O.

338' 5" 0" D/H V C.O.

261' 1" 0" D/H V C.O.

261' 1" 0" D/H 261' 1" 0" G.O.

216

48' 4"

104'

9

(1)

48' 4"

48'

6420-22

(7)

8

169' 2"

169' 2"

48' 4"

104'

7

(3)

48' 4"

2600-02

2634-36

2626-28

2620-22

2614-16

2608-10

2600-02

104'

15

(11)

48' 5"

48'

6421-23

16

169' 3"

169' 3"

48' 4"

48' 4"

2609-11

2601-03

104'

1

(9)

48' 5"

48' 4"

2615-17

2621-23

2627-29

2635-37

2641-43

3

(7)

4

(6)

5

(5)

6

(4)

48' 4"

48' 5"

(12)

(13)

(14)

(15)

(16)

(17)

1442