

OWNER: JESSIE L. COLEMAN

1423, 1425 BENTON

C. O. BOOK: 536 FOLIO: 499 DATE: 4/22/1945 LOT DESCRIPTION: 17, 18, 19, SQUARE BOUNDED BY: N Robertson - N Villere - Gordon - Benton

H.A. 105476

723/72

C. D. C. 542-236, DIV. B, EXT. 55, FR. OF ORLEANS ST. OF LA. HOUSING AUTHORITY OF NEW ORLEANS

VS. EDWIN C. GONZALES and OLIVIA PORTIN (OR POART) JUDGMENT OF EMBODIMENT

THIS cause came for trial this date & for confirmation of default: PRESENT: Daniel J. Mackey, Jr., for plaintiff; Joseph V. Bolson, curator ad hoc for defendant OLIVIA PORTIN (OR POART); Defendant Edwin C. Gonzales unrepresented & not present.

IT IS ORDERED that the preliminary default entered herein against the defendant EDWIN C. GONZALES on Sept. 26, 1972, be & it is hereby confirmed. It is the further decision of this Court that:

Considering the petition, testimony and arguments of counsel, the Court finding the law & the evidence to be in favor of plaintiff for reasons this day orally assigned:

IT IS ORDERED, ADJUDGED & DECREED, that there be judgment herein recognizing & decreasing: EDWIN C. GONZALES and OLIVIA PORTIN (OR POART) to be the owners of prop. hereinafter described, and condemning & adjudging the des. prop. unto the HOUSING AUTHORITY OF NEW ORLEANS upon payment of the amt. hereinafter stipulated, which prop. is fully des. as follows:

A portion of ground, 2nd Dist. [36. 572] bb benton St., N. Robertson St., Gordon St., & N. Villere St. des. Nos. 17 & 18. as follows: Comm. at intersection of southerly right of way line of N. Robertson St. & easterly right of way line of Benton St. meas. S 32°13' W along easterly right of way line of Benton St., 92°4'-0" to point, the point of beginning; meas. S 66°47' E, 120'; thence S 23°13' W, 61'6"; thence N 23°13' E along easterly line of Benton St. 61'6" to point the point of beginning. ACC. 308 607, to 561

IT IS FURTHER ORDERED, ADJUDGED & DECREED that the above des. props. be condemned & adjudged to the HOUSING AUTHORITY OF N.O. in fee simple, absolute title, free & clear of all liens, encumbrances, servitudes, easements, charges, demands, claims, covenants, or restrictions of any nature whatsoever, for its uses & purposes, upon payment to the defendants adjudged owners herein, or upon deposit sub. to further orders of this Court, in the registry of this Court in the sum of \$3,300.00.

IT IS FURTHER ORDERED, ADJUDGED and DECREED, that out of the amt. when deposited in the registry of the Court, there shall be first paid, all State & city taxes and all unpaid assessments for paving & other local impts. against the aforesaid properties; & that all mortgages, liens, owners and claimants at interest be referred to the balance of the proceeds remaining on deposit, for payment of their obligations & settlement of their interests. ADJUDGED, MADE, RENDERED & SIGNED, SEPT. 6, 1973 /s/ Gerald P. Fedoroff, Judge

Reg. Sept. 10, 1973 E. J. HESSNER, R.C. JUDGE

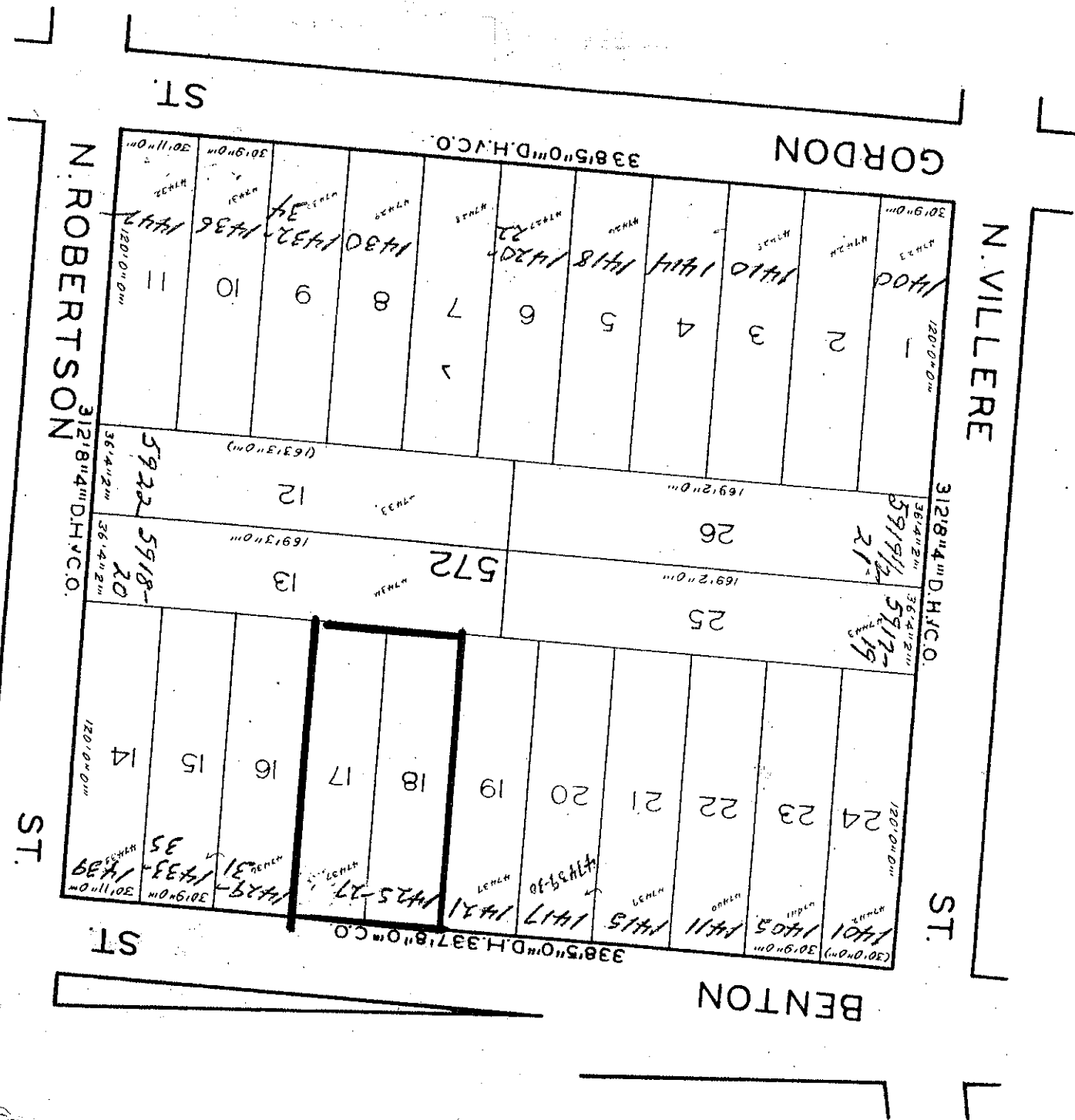

GORDON ST

N. VILLERE ST

ST

BENTON ST

N. ROBERTSON ST

ST

ST

3121844" D.H.C.O.

33815"0" D.H.C.O.

33815"0" D.H.33718"0" C.O.

3121844" D.H.C.O.

1	2	3	4	5	6	7	8	9	10	11	12	13	14	15	16	17	18	19	20	21	22	23	24
1400	1410	1411	1414	1418	1420	1430	1432	1436	1441	1442	1443	1444	1445	1446	1447	1448	1449	1450	1451	1452	1453	1454	1455
120'0"0"	120'0"0"	120'0"0"	120'0"0"	120'0"0"	120'0"0"	120'0"0"	120'0"0"	120'0"0"	120'0"0"	120'0"0"	120'0"0"	120'0"0"	120'0"0"	120'0"0"	120'0"0"	120'0"0"	120'0"0"	120'0"0"	120'0"0"	120'0"0"	120'0"0"	120'0"0"	120'0"0"
30'9"0"	30'9"0"	30'9"0"	30'9"0"	30'9"0"	30'9"0"	30'9"0"	30'9"0"	30'9"0"	30'9"0"	30'9"0"	30'9"0"	30'9"0"	30'9"0"	30'9"0"	30'9"0"	30'9"0"	30'9"0"	30'9"0"	30'9"0"	30'9"0"	30'9"0"	30'9"0"	30'9"0"

5717-19

572

5922 5918-20

(163'3"E9)

169'2"0"

169'2"0"

25

26

12

13

120'0"0"

30'11"0"

30'9"0"

36'4"2"

36'4"2"

30'9"0"

30'9"0"

30'9"0"

36'4"2"

36'4"2"

30'9"0"

30'9"0"

30'9"0"

36'4"2"

36'4"2"

30'9"0"

30'9"0"

30'9"0"

36'4"2"

36'4"2"

30'9"0"

30'9"0"

30'9"0"

36'4"2"

36'4"2"

30'9"0"

30'9"0"

30'9"0"

36'4"2"

36'4"2"

30'9"0"

30'9"0"

30'9"0"

36'4"2"

36'4"2"

30'9"0"

30'9"0"

30'9"0"

36'4"2"

36'4"2"

30'9"0"

30'9"0"

30'9"0"

36'4"2"

36'4"2"

30'9"0"

30'9"0"

30'9"0"

36'4"2"

36'4"2"

30'9"0"

30'9"0"

30'9"0"

36'4"2"

36'4"2"

30'9"0"

30'9"0"

30'9"0"

36'4"2"

36'4"2"

30'9"0"

30'9"0"

30'9"0"

36'4"2"

36'4"2"

30'9"0"

30'9"0"

30'9"0"

36'4"2"

36'4"2"

30'9"0"

30'9"0"

30'9"0"

36'4"2"

36'4"2"

30'9"0"

30'9"0"

30'9"0"

36'4"2"

36'4"2"

30'9"0"

30'9"0"

30'9"0"

36'4"2"

36'4"2"

30'9"0"

30'9"0"

30'9"0"

36'4"2"

36'4"2"

30'9"0"

30'9"0"

30'9"0"

36'4"2"

36'4"2"

30'9"0"

30'9"0"

30'9"0"

36'4"2"

36'4"2"

30'9"0"

30'9"0"

30'9"0"

36'4"2"

36'4"2"

30'9"0"

30'9"0"

30'9"0"

36'4"2"

36'4"2"

30'9"0"

30'9"0"

30'9"0"

36'4"2"

36'4"2"

30'9"0"

30'9"0"

30'9"0"

36'4"2"

36'4"2"

30'9"0"

30'9"0"

30'9"0"

36'4"2"

36'4"2"

30'9"0"

30'9"0"

30'9"0"

36'4"2"

36'4"2"

30'9"0"

30'9"0"

30'9"0"

36'4"2"

36'4"2"

30'9"0"

30'9"0"

30'9"0"

36'4"2"

36'4"2"

30'9"0"

30'9"0"

30'9"0"

36'4"2"

36'4"2"

30'9"0"

30'9"0"

30'9"0"

36'4"2"

36'4"2"

30'9"0"

30'9"0"

30'9"0"

36'4"2"

36'4"2"

30'9"0"

30'9"0"

30'9"0"

36'4"2"

36'4"2"

30'9"0"

30'9"0"

30'9"0"

36'4"2"

36'4"2"

30'9"0"

30'9"0"

30'9"0"

36'4"2"

36'4"2"

30'9"0"

30'9"0"

30'9"0"

36'4"2"

36'4"2"

30'9"0"

30'9"0"

30'9"0"

36'4"2"

36'4"2"

30'9"0"

30'9"0"

30'9"0"

36'4"2"

36'4"2"

30'9"0"

30'9"0"

30'9"0"

36'4"2"

36'4"2"

30'9"0"

30'9"0"

30'9"0"

36'4"2"

36'4"2"

30'9"0"

30'9"0"

30'9"0"

36'4"2"

36'4"2"

30'9"0"

30'9"0"

30'9"0"

36'4"2"

36'4"2"

30'9"0"

30'9"0"

30'9"0"

36'4"2"

36'4"2"

30'9"0"

30'9"0"

30'9"0"

36'4"2"

36'4"2"

30'9"0"

30'9"0"

30'9"0"

36'4"2"

36'4"2"

30'9"0"

30'9"0"

30'9"0"

36'4"2"

36'4"2"

30'9"0"

30'9"0"

30'9"0"

36'4"2"

36'4"2"

30'9"0"

30'9"0"

30'9"0"

36'4"2"

36'4"2"

30'9"0"

30'9"0"