

1914921 - 1925 Monroe St.
New Orleans, La 70118

THE CERTAIN LOTS OF GROUND, together with all the buildings and improvements thereon and all the rights, ways and privileges thereto belonging or in anywise appertaining, situated in the ~~SEVENTH DISTRICT~~ of the CITY OF NEW ORLEANS, in ~~SECTION 23~~ bounded by ~~SPRUCE~~ ~~STREETS~~ ~~and~~ ~~MONROE~~ ~~STREETS~~ and according to plan of C. Uncas Lewis, DCS, May 21, 1896 or designated as ~~lots~~ and ~~lot~~ and measure each twenty (20') feet front on MONROE STREET by a depth of one hundred fifty (150') feet between equal and parallel lines and according to a survey of J. J. Krebs and Sons, Inc., C.E. & S., dated July 24th, 1970. Said lots have the same designation, location and measurements as aforesaid. Lot 17 commences one hundred feet, no inches, no lines (100'00"00") from the intersection of Spruce and Monroe Streets.

Being the same property acquired by Ernest A. Barant from John J. Ramp, Sr., by act before Arthur P. Babin, Notary Public, dated August 23, 1960, registered in C.O.B. _____, Folio _____.

7M-16A SCALE 1" = 50'

COHN

MONROE

301.0' 0" S.W.B. 300.0' 0" C.O.

ST.

SPRUCE

300.2' 0" S.W.B. 300.0' 0" C.O.

ST

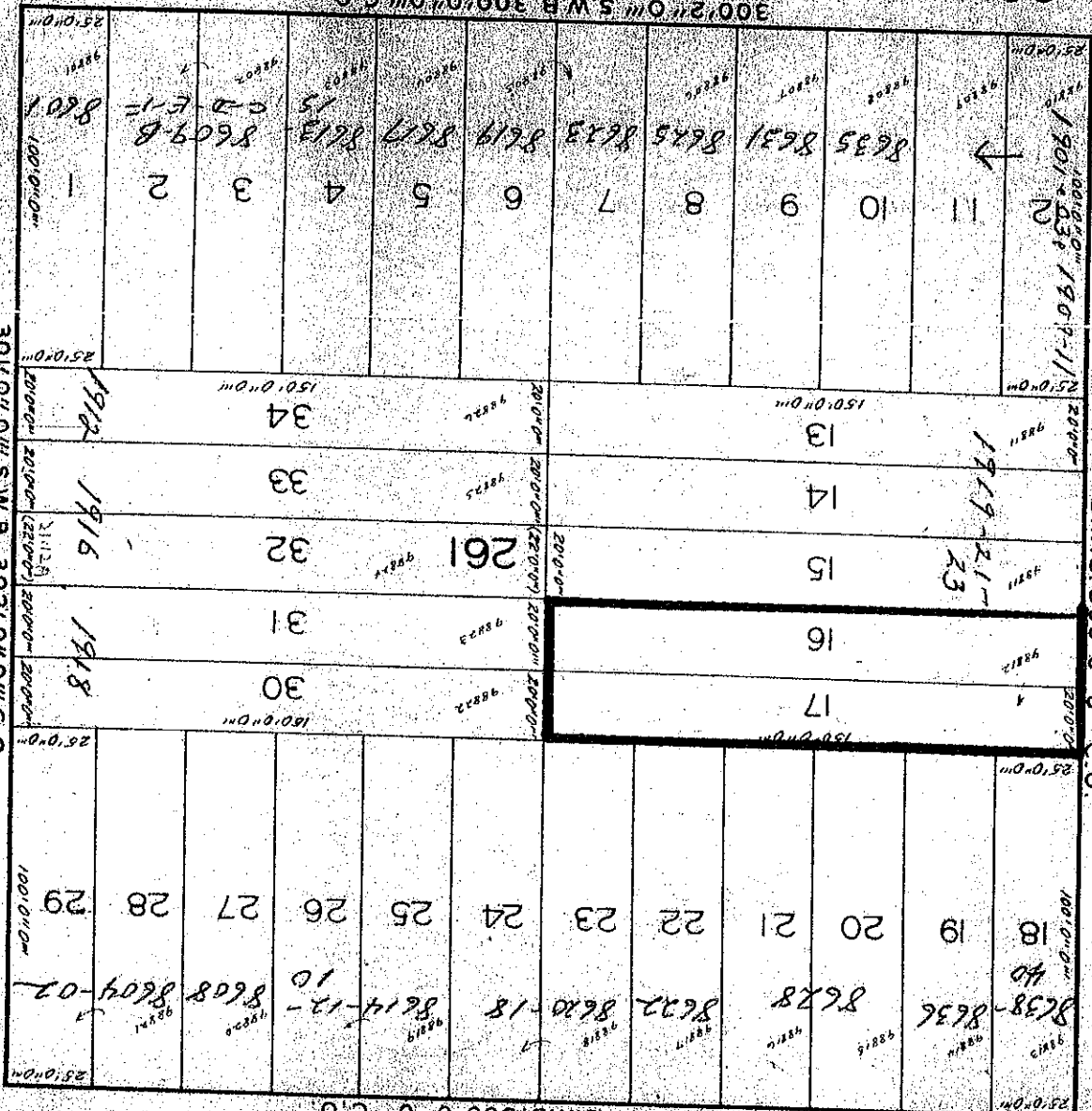

LEONIDAS

301.0' 0" S.W.B. 302.0' 0" C.O.

ST.

SEE NEW MAP